Trompette en Sib 3

La Chanson de Craonne
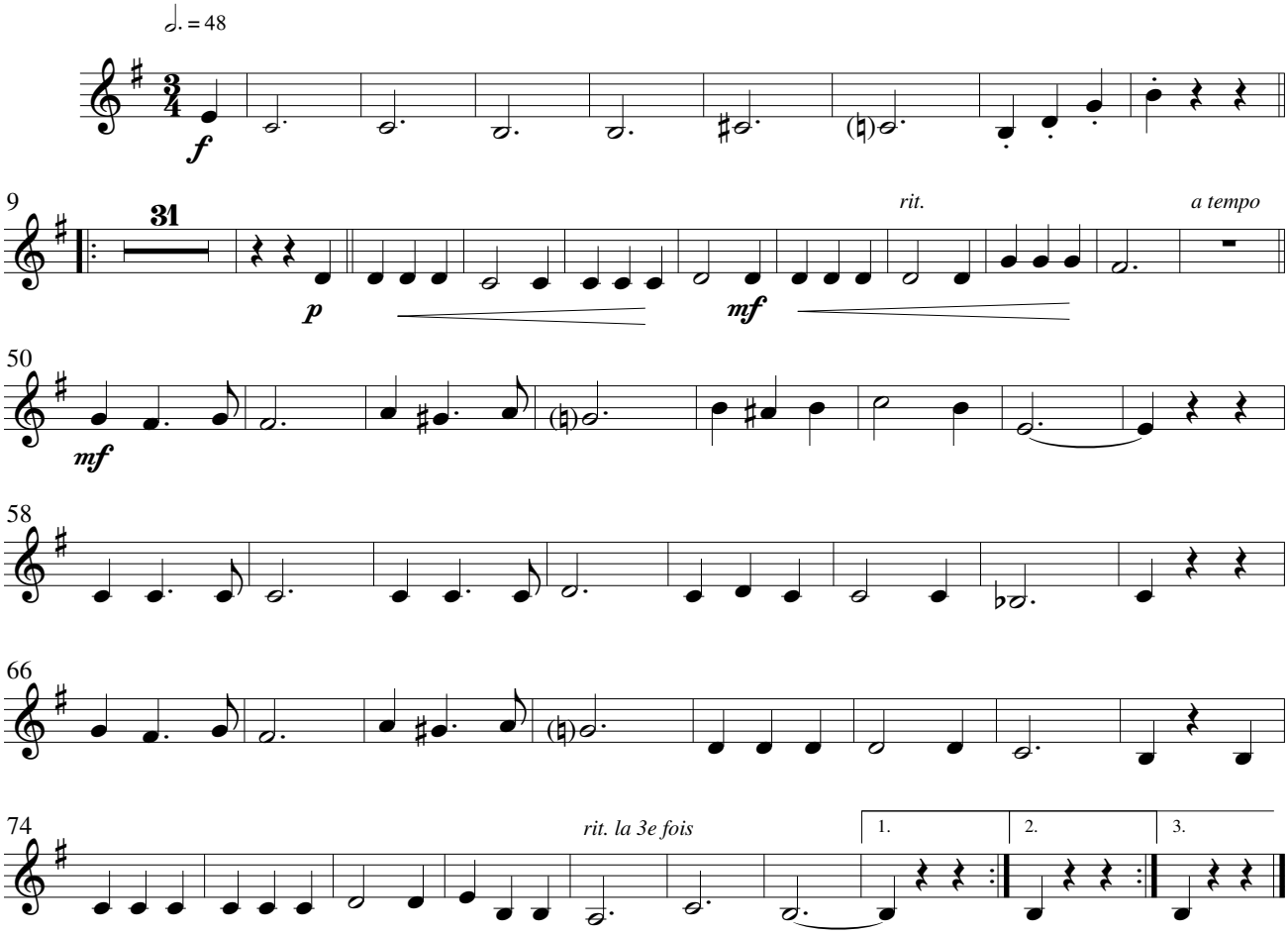
Charles SABLON